

# NOTTINGHAM

## Breast Pathology

### Online Masterclass

Friday 16 July, 2021  
9.15am – 5pm

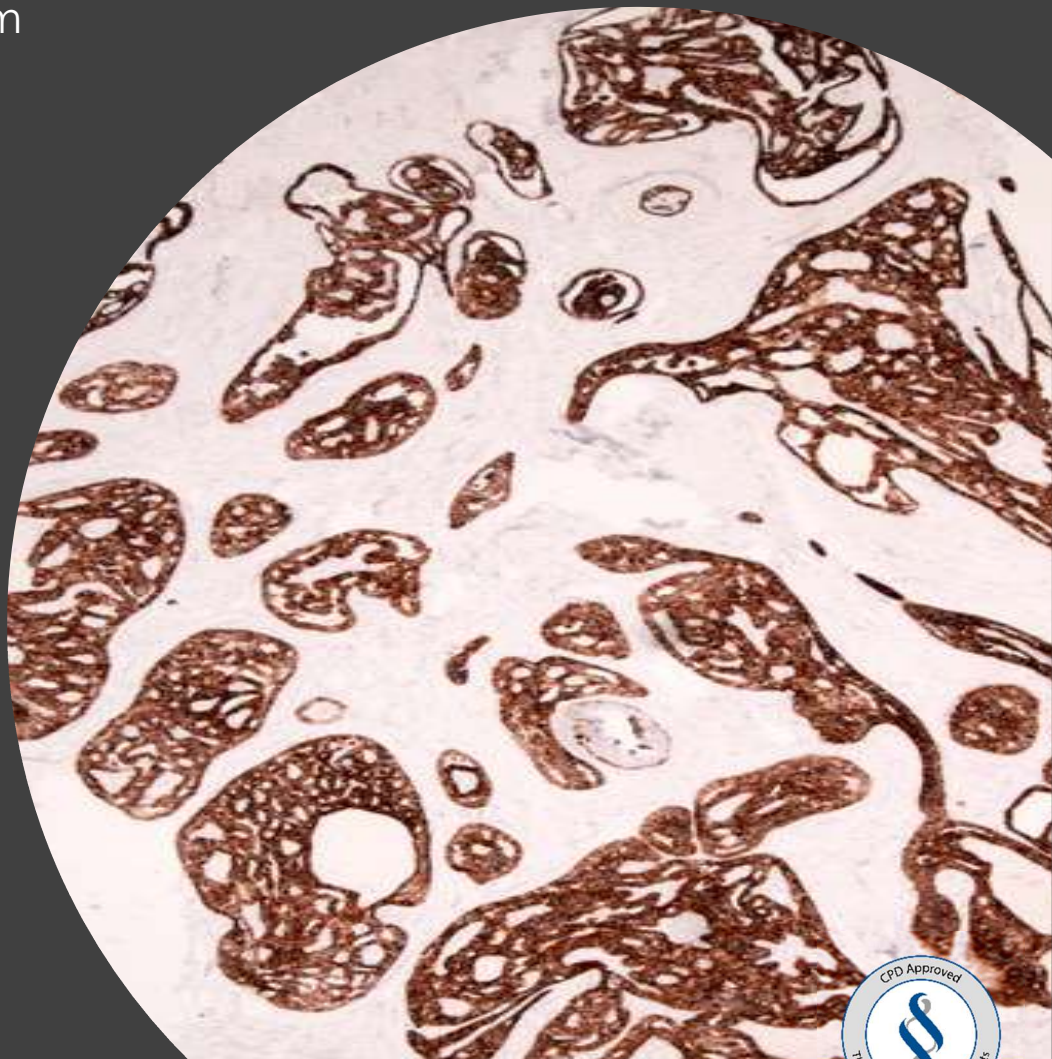

University of  
**Nottingham**  
UK | CHINA | MALAYSIA

In partnership with:



[nottinghambreastpathologymasterclass.com](http://nottinghambreastpathologymasterclass.com)

# NOTTINGHAM Breast Pathology Online Masterclass

Addressing Challenges in Diagnostic Breast Pathology

**The renowned masterclass moves online in 2021, focusing on addressing challenges in diagnostic breast pathology.**

With a faculty of leading experts from across the world, the masterclass is ideal for practising pathologists, pathology fellows and trainees.

## Scientific Program

- Benign mimics of malignancy in the breast
- Diagnosis of rare breast carcinomas and pitfalls
- Metastatic carcinomas (in breast metastasis and metastatic breast cancer)
- Vascular lesions of the breast
- Novel immunohistochemical markers in breast pathology
- Digital pathology of breast disease: Primary diagnosis and EQA performance
- Approaches to diagnosis microscopy workshops
- Meet the experts

## Faculty

Professor Ian Ellis (Nottingham)  
Professor Stuart Schnitt (Harvard Medical School)  
Professor Emad Rakha (Nottingham)  
Professor Maria Pia Foschini (Bologna, Italy)  
Dr Elena Provenzano (Cambridge)  
Professor Abeer Shaaban (Birmingham)  
Dr Areeg Abbas (Nottingham)

## Nottingham Breast Pathology Masterclass Series 2021

We are delighted to be presenting two online masterclasses in 2021, on 27 May and 16 July.

Each focuses on different areas to enhance knowledge, skills and techniques.

Find out more about the 27 May programme at:

[nottinghambreastpathologymasterclass.com](https://nottinghambreastpathologymasterclass.com)

Attend either event, or for maximum benefit and registration discounts, book a place on each.

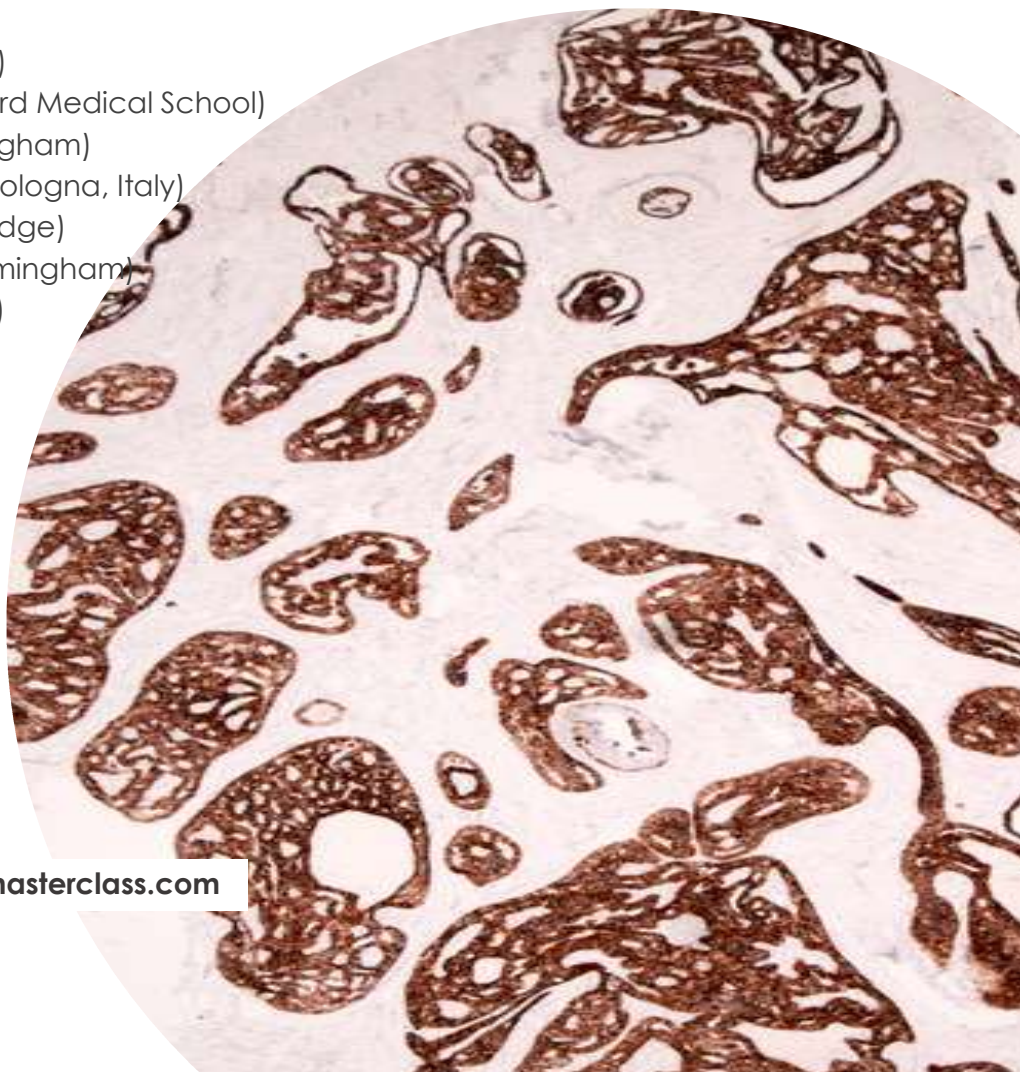

**Course Director:** Professor Emad Rakha



**University of Nottingham**  
UK | CHINA | MALAYSIA

In partnership with:



PathLAKE

**EXACT SCIENCES**

AstraZeneca  Pathology Group

[nottinghambreastpathologymasterclass.com](https://nottinghambreastpathologymasterclass.com)

# NOTTINGHAM Breast Pathology Online Masterclass

Addressing Challenges in Diagnostic Breast Pathology

## Programme – 16 July

Time (UTC)	Speaker*	Topic
09.25	ER	Welcome
09.30	MPF	<b>Diagnosis of Rare Breast Carcinomas and Pitfalls</b>
10.10	EP	<b>Benign Mimics of Malignancy in the Breast</b>
10.40	AS	<b>Vascular Lesions of the Breast</b>
11.00		Break
11.15	IOE	<b>My Experience with Breast Medicolegal and Referral Cases</b>
11.40	All	<b>Slide Seminar 1: Viewing cases and case discussion**</b>
12.40		Lunch
13.20	EP	<b>Updates on Immunohistochemical Markers in Breast Pathology</b>
13.45	AS	<b>Metastatic Carcinomas (in-breast metastasis and metastatic BC)</b>
14.10	All	<b>Slide Seminar 2: Viewing cases and case discussion**</b>
14.40	ER	<b>HER2 Low Breast Carcinoma</b>
14.55		Break
15.10	All	<b>Slide Seminar 3: Viewing cases and case discussion**</b>
15.40	IOE	<b>UK Breast EQA: Digital Pathology Experience</b>
15.55	SS	<b>Problems in the Diagnosis and Classification of Lobular Carcinoma <i>in situ</i></b>
16.40	All	<b>Meet the Experts (Q&amp;A)</b>
17.00		<b>Close</b>

**Course Moderator:** Dr Areeg Abbas

\* ER: Emad Rakha, IOE: Ian Ellis, AS: Abeer Shaaban, SS: Stuart Schnitt, EP: Elena Provenzano, MPF: Maria Pia Foschini

\*\* Digital slides will be available online

## Registration / Fees

Reserve your place at [nottinghambreastpathologymasterclass.com](http://nottinghambreastpathologymasterclass.com)

27 May		16 July		27 May and 16 July	
Early bird	£60	Early bird	£60	Early bird	£100
On or after 1 April	£70	On or after 1 June	£70	On or after 1 April	£120

Book both online masterclasses together and save money.

The masterclass is accredited with 7 CPD points



**Course Director:** Professor Emad Rakha



**University of Nottingham**  
UK | CHINA | MALAYSIA

In partnership with:  
 **EXACT SCIENCES**

[nottinghambreastpathologymasterclass.com](http://nottinghambreastpathologymasterclass.com)