

NOTTINGHAM

Breast Pathology

Masterclass - Live

Friday 17 June, 2022

9.15am – 5pm

Crowne Plaza Hotel, Nottingham, UK

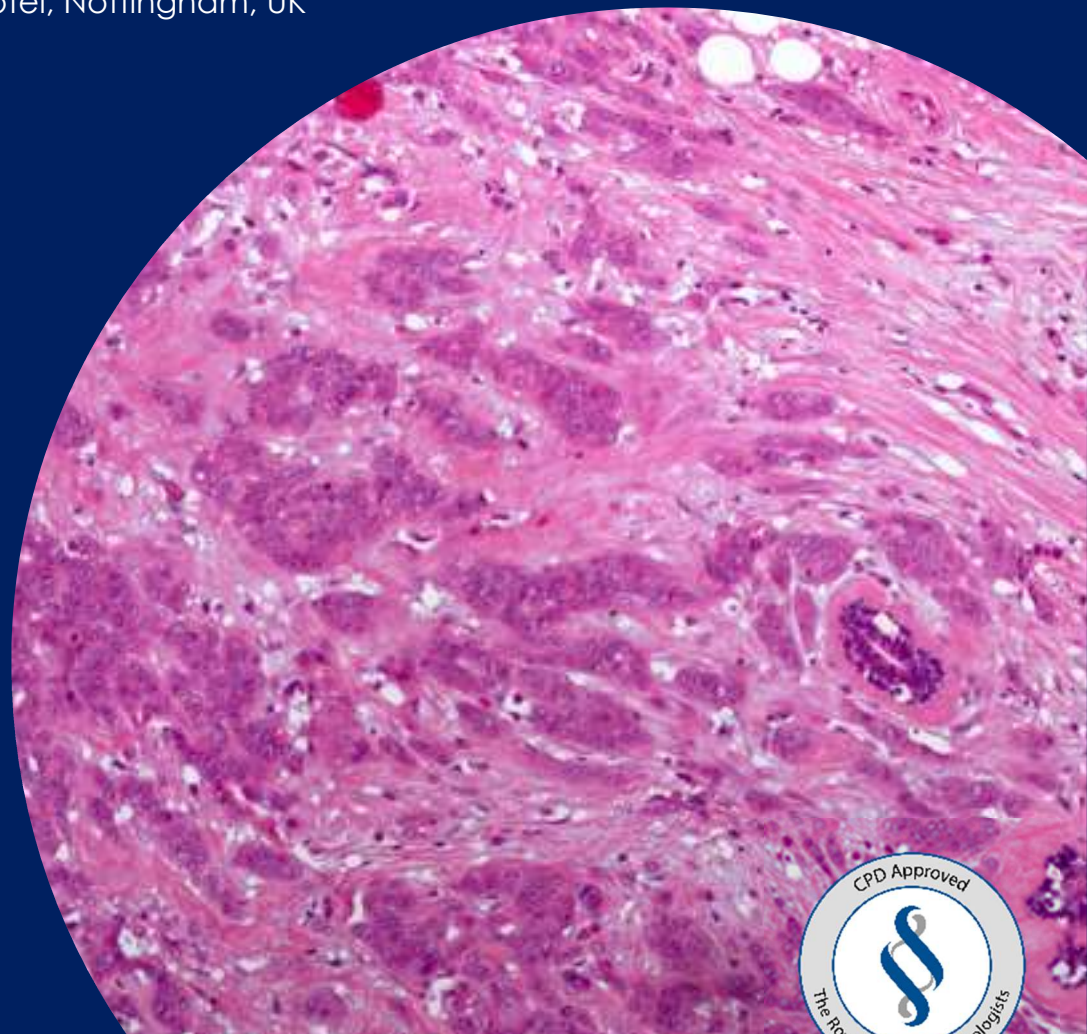

**University of
Nottingham**
UK | CHINA | MALAYSIA

In partnership with:



nottinghambreastpathologymasterclass.com

NOTTINGHAM Breast Pathology Masterclass - Live

Addressing Challenges in Diagnostic Breast Pathology

The **Nottingham Breast Pathology Masterclass** aims to improve the provision of routine breast pathology. It leans towards the practical diagnostic histopathology of breast disease with a special emphasis on areas which pose diagnostic difficulties.

About Masterclass - Live

17 June sees a return to the popular live event format of the Nottingham Breast Pathology Masterclass. Cases will be presented by our faculty of experts in workshops with live microscopy and interactive discussion of the presented cases.

Features to be focused on are:

- Sclerosing lesions
- Biphasic breast lesions
- Intraductal epithelial proliferative lesions
- Rare breast tumours and potential pitfalls
- Receptors and companion diagnostics

Who is it for?

With a faculty of leading experts, the masterclass is ideal for practising pathologists, pathology fellows and trainees.

Faculty

Professor Ian Ellis
(Nottingham)

Dr Elena Provenzano
(Cambridge)

Professor Emad Rakha
(Nottingham)

Professor Abeer Shaaban
(Birmingham)

Course Director: Prof Emad Rakha

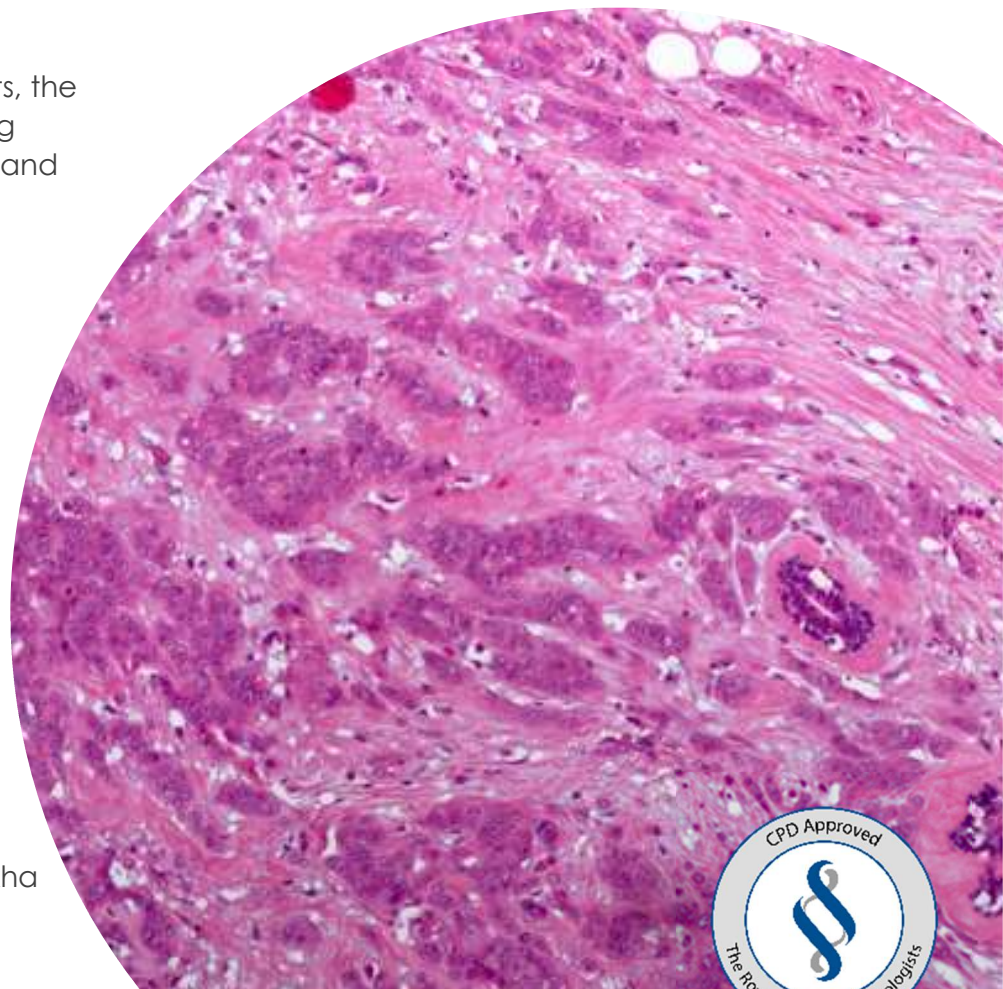

NOTTINGHAM Breast Pathology Masterclass – Live

Addressing Challenges in Diagnostic Breast Pathology

Programme

Time	Topic
08:45 – 09:15	Registration
09:15	Welcome <i>Prof Emad Rakha, Course Director</i>
09:30	Rare Tumour Types and Potential Pitfalls <i>Prof Ian Ellis & Prof Emad Rakha</i>
10:30	Break
11:00	Sclerosing Lesions <i>Prof Emad Rakha & Prof Ian Ellis</i>
12:00	Intraductal Epithelial Proliferative Lesions <i>Prof Abeer Shaaban & Dr Elena Provenzano</i>
13:00	Lunch
13:40	Papillary Lesions <i>Prof Emad Rakha & Dr Elena Provenzano</i>
15:00	Break
15:20	Receptors and Companion Diagnostics <i>Prof Ian Ellis, Prof Abeer Shaaban & Prof Emad Rakha</i>
16:00	Receptors and Companion Diagnostics <i>Prof Ian Ellis, Prof Abeer Shaaban & Prof Emad Rakha</i>
17:00	Close

CPD

Accredited by the Royal College of Pathologists, all attendees will receive a Certificate of Participation enabling X CPD points to be claimed.

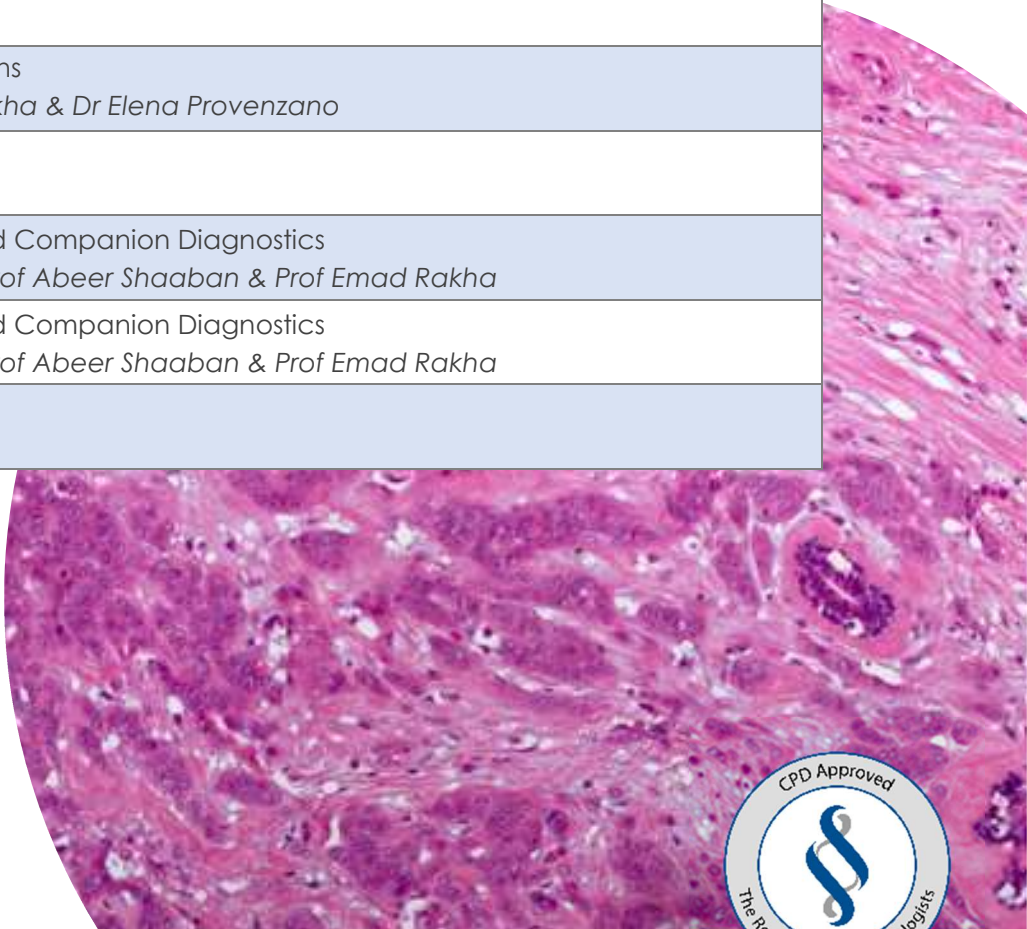

University of
Nottingham
UK | CHINA | MALAYSIA

In partnership with:



nottinghambreastpathologymasterclass.com

NOTTINGHAM Breast Pathology Masterclass - Live

Addressing Challenges in Diagnostic Breast Pathology

The venue

Nottingham Breast Pathology Masterclass – Live is held at the Crowne Plaza, Nottingham, a luxurious 4-star hotel located in the heart of Nottingham.



Crowne Plaza Nottingham
Wollaton Street
Nottingham
NG1 5RH
United Kingdom

Tel: 0115 936 9988

Travelling from afar? We have negotiated a special delegate rate for an overnight stay of £105 per night, bed and breakfast. This is available for the nights of 16 and/or 17 June. To take advantage of the reduced rate, reserve your room when you book your place at Nottingham Breast Pathology Masterclass – Live.

Register

Reserve your place at nottinghambreastpathologymasterclass.com/live

Early bird* (Register on or before 22 April 2022)	£210	Course fee (Register on or after 23 April 2022)	£250
---	------	---	------

*Delegates who registered for the Nottingham Breast Pathology Online Masterclass (23 March) or who are a member of either ISBP or IAP can receive a further discount of £20 on the Early Bird price by quoting the discount code SAVE20 at registration. This saving is only eligible for bookings on or before 22 April.

The course fee includes a two-course lunch, as well as refreshments on arrival and throughout the day.

For full terms and conditions please see nottinghambreastpathologymasterclass.com/live



University of
Nottingham
UK | CHINA | MALAYSIA

In partnership with:



nottinghambreastpathologymasterclass.com